

**PERMIT**

**CITY OF NAPOLEON - BUILDING DEPARTMENT**  
 255 West Riverview Avenue, Napoleon, Ohio 43545 - 419-592-4010

Permit No. 01385 Issued 6-5-87 date  
 Job Location 677 Cripple Creek Ct. address  
 Lot 6 Riveria Heights sub-div or legal discript  
 Issued By Eldon Huber building official  
 Owner Mike Lawson name tel.  
 Address 667 Cripple Creek Ct.  
 Agent Self builder-eng.-etc. tel.  
 Address \_\_\_\_\_  
 Description of Use Residence  
 \_\_\_\_\_  
 Residential 1 no. dwelling units  
 Commercial \_\_\_\_\_ Industrial \_\_\_\_\_  
 New \_\_\_\_\_ Add'n. X Alter \_\_\_\_\_ Remodel \_\_\_\_\_  
 Mixed Occupancy \_\_\_\_\_  
 Change of Occupancy \_\_\_\_\_  
 Estimated Cost \$ 800.00

FEES	BASE	PLUS	TOTAL
<input checked="" type="checkbox"/> BUILDING	6.00	6.00	12.00
<input type="checkbox"/> ELECTRICAL			
<input type="checkbox"/> PLUMBING			
<input type="checkbox"/> MECHANICAL			
<input type="checkbox"/> DEMOLITION			
<input type="checkbox"/> ZONING			
<input type="checkbox"/> SIGN			
WATER TAP			
SEWER TAP			
TEMP. ELECT.			
ADDITIONAL PLAN REVIEW	Struct. <u>2 copies</u>	hrs <u>.50</u>	
	Elect. _____	hrs _____	
TOTAL FEES.....			<u>12.50</u>
LESS MIN. FEES PAID _____			
			date _____
BALANCE DUE.....			

**ZONING INFORMATION**

district	lot dimensions	area	front yd	side yds	rear yd
A	100' X 102.53'	10,435	30'	L-16.4' R-21.4'	20.42'
max hgt	no pkg spaces	no ldg spaces	max cover	petition or appeal req'd	date appr
35'	2-min		35%		

**WORK INFORMATION:**

Size: Length 20' Width 20' Stories 1 Ground Floor Area 400 S.F.  
 Height \_\_\_\_\_ Building Volume (for demo. permit) \_\_\_\_\_ cu. ft.  
 Electrical: N.A. brief description \_\_\_\_\_  
 Plumbing: N.A. brief description \_\_\_\_\_  
 Mechanical: N.A. brief description \_\_\_\_\_  
 Sign: N.A. Dimensions \_\_\_\_\_ Sign Area \_\_\_\_\_  
 Additional Information: Wood deck

Date 9/17/87 Applicant Signature Mike Lawson owner-agent  
 PAID SEP 18 1987  
 CITY OF NAPOLEON



**PERMIT**

**CITY OF NAPOLEON - BUILDING DEPARTMENT**

255 West Riverview Avenue, Napoleon, Ohio 43545 - 419-592-4010

013825

Permit No. [REDACTED] Issued 6-9-87  
date

Job Location 667 CRIPPLER CREEK CT,  
address

Lot 6 RIVERA HEIGHTS  
sub-div or legal discript

Issued By 51  
building official

Owner MIKE LAWSON  
name tel.

Address 667 CRIPPLER CREEK CT,

Agent SELF  
builder-eng.-etc. tel.

Address \_\_\_\_\_

Description of Use RESIDENCE

Residential 1  
no. dwelling units

Commercial \_\_\_\_\_ Industrial \_\_\_\_\_

New \_\_\_\_\_ Add'n. X Alter \_\_\_\_\_ Remodel \_\_\_\_\_

Mixed Occupancy \_\_\_\_\_

Change of Occupancy \_\_\_\_\_

Estimated Cost \$ 800.00

FEE	BASE	PLUS	TOTAL
<input checked="" type="checkbox"/> BUILDING	6.00	6.00	12.00
<input type="checkbox"/> ELECTRICAL			
<input type="checkbox"/> PLUMBING			
<input type="checkbox"/> MECHANICAL			
<input type="checkbox"/> DEMOLITION			
<input type="checkbox"/> ZONING			
<input type="checkbox"/> SIGN			
WATER TAP			
SEWER TAP			
TEMP. ELECT.			
ADDITIONAL PLAN REVIEW	Struct. <u>2-COPYS</u>	hrs <u>150</u>	
	Elect.	hrs	
TOTAL FEES.....			<u>12.50</u>
LESS MIN. FEES PAID _____			
BALANCE DUE.....			

**ZONING INFORMATION**

district	lot dimensions	area	front yd	side yds	rear yd
<u>A</u>	<u>100' x 102.57'</u>	<u>10,435</u>	<u>30'</u>	<u>L-16.4' R-21.8'</u>	<u>20.42'</u>
max hgt	no pkg spaces	no ldg spaces	max cover	petition or appeal req'd	date appr
<u>35'</u>	<u>2-MIN</u>		<u>35%</u>		

**WORK INFORMATION:**

Size: Length 20' Width 20' Stories 1 Ground Floor Area 400 S.F.

Height \_\_\_\_\_ Building Volume (for demo. permit) \_\_\_\_\_ cu. ft.

Electrical: N/A brief description

Plumbing: N/A brief description

Mechanical: N/A brief description

Sign: N/A Dimensions \_\_\_\_\_ Sign Area \_\_\_\_\_

Additional Information: WOOD DECK

Date \_\_\_\_\_ Applicant Signature \_\_\_\_\_  
owner-agent





WOODEN DECK  
20' x 20'

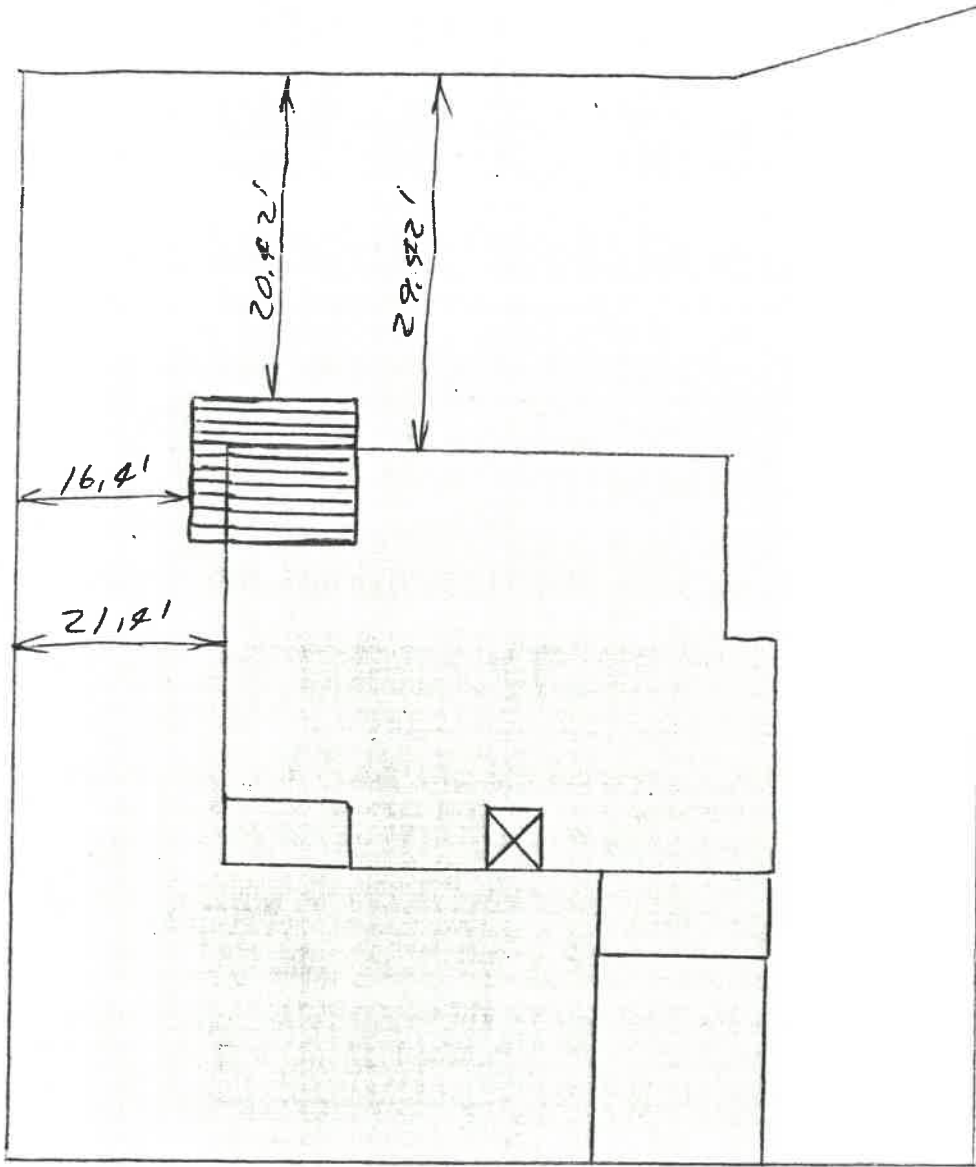

NOTE \*  
FOR FURTHER INFORMATION  
SEE PLAN # 216, LOT # 4  
CRIPPLE CREEK DR.



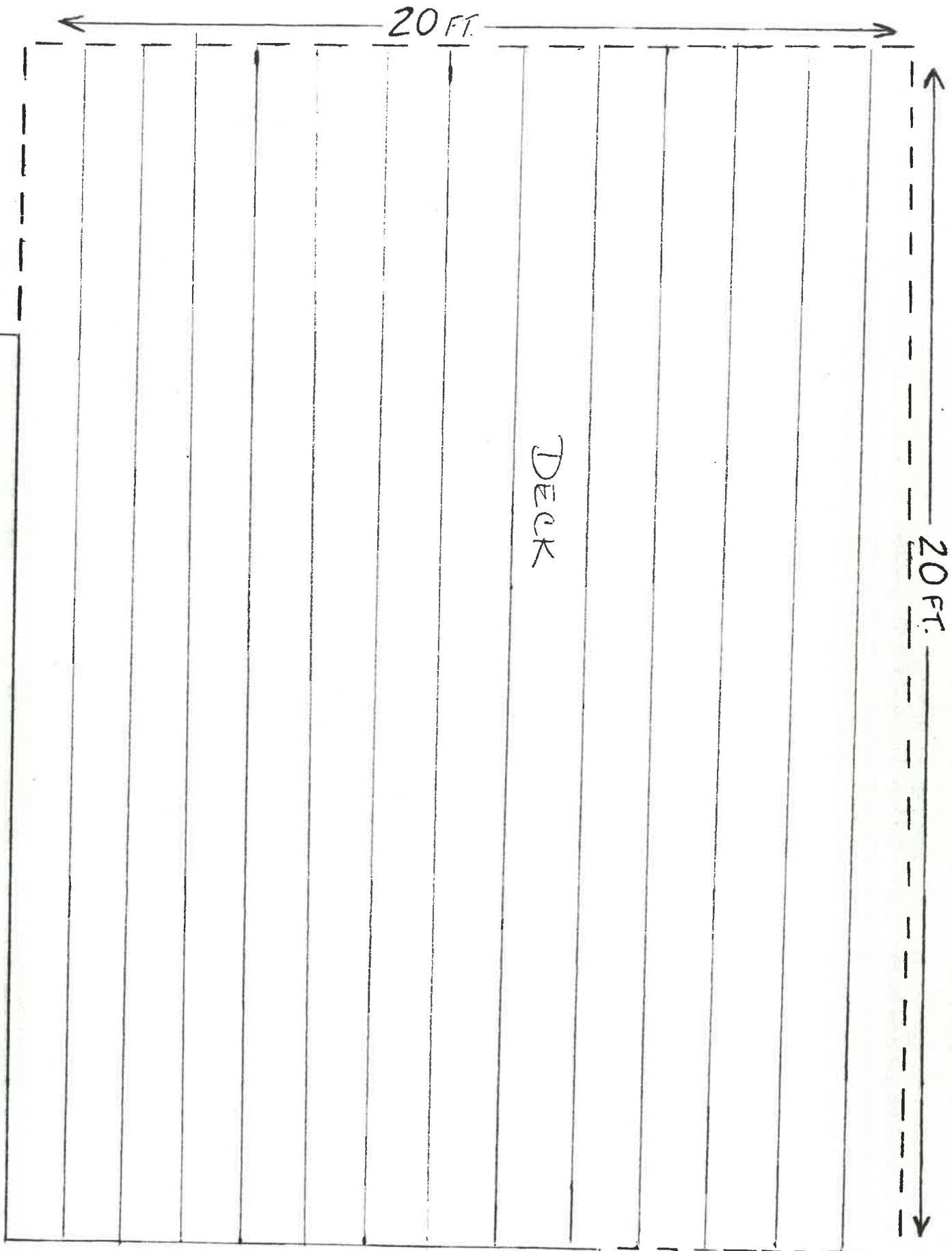

HOUSE

WOODEN DECK

20 FT.

20 FT.

HOUSE

WOODEN DECK





CITY OF NAPOLEON  
BUILDING INSPECTION DEPARTMENT  
APPLICATION FOR BUILDING PERMIT  
(Please print or type)

The undersigned hereby makes application for construction, installation, or alteration work as herein specified, agreeing to do all such work in strict accordance with the City of Napoleon's adopted Building Codes.

Location of project 667 Cripple Creek Dr - Cost of project \$800<sup>00</sup>  
Owner's Name Mr. & Mrs Mike Lawson Address Northeast corner of home,  
Contractor self. Telephone No. 592-2489  
Address same

Lot Information: (Not required for siding job)

Lot No. #4 Subdivision Riviera Estates  
Zoning District \_\_\_\_\_ Lot Size 106 ft. X 102 ft. Area 10,812 sq. ft.  
Setbacks: Front \_\_\_\_\_ Right Side \_\_\_\_\_ Left Side \_\_\_\_\_ Rear \_\_\_\_\_

Work Information:

Residential  Commercial \_\_\_\_\_ Industrial \_\_\_\_\_  
New Construction \_\_\_\_\_ Addition  deck Remodel \_\_\_\_\_  
Accessory Building \_\_\_\_\_ Siding \_\_\_\_\_

Brief Description of Work:----- (Specific Type)

Constructing a simple  
'20x20' wood deck in corner of house.

Size: Length 20 Width 20 No. of Stories \_\_\_\_\_  
Area: 1st Floor \_\_\_\_\_ sq. ft. Basement \_\_\_\_\_ sq. ft.  
2nd Floor \_\_\_\_\_ sq. ft. Accessory Bldg. \_\_\_\_\_ sq. ft.  
3rd Floor \_\_\_\_\_ sq. ft. Other \_\_\_\_\_ sq. ft.

Additional Information: \_\_\_\_\_

APPLICATION FOR PERMIT SHALL BE ACCOMPANIED BY TWO COMPLETE SETS OF PLANS INCLUDING: ELEVATIONS, FLOOR PLANS, CROSS SECTIONS AND PLOT PLAN. IF ADDITION OR REMODELING, SHOW ALL EXISTING STRUCTURES AND THEIR SIZE AND LOCATION. ALL PLANS SHALL BE DRAWN TO SCALE.

Date 5/2/87 Applicant's Signature Mike Lawson

*note*  
no formal plans were needed for construction.

PERMIT NO. \_\_\_\_\_  
PERMIT FEE \$ \_\_\_\_\_

